Richmond Record Herald

VOLUME XXV—THIRTEENTH YEAR. RICHMOND, CONTRA COSTA COUNTY, CAL.—TUESDAY, FEBRUARY 3, 1914. NUMBER 16.

SANTA FE HOLDINGS MAY BE ACQUIRED FOR PARKS

COUNCILMAN WILLIS ADVOCATES USE OF THE SANTA FE PROPERTY IN CENTER OF MUNICIPALITY FOR USE FOR PARK PURPOSES—SUGGESTION MEETS WITH INSTANT APPROVAL AND COUNCIL WILL ENDEAVOR TO ASCERTAIN WHAT CITIZENS OF CITY THINK OF PROJECT

Councilman J. B. Willis, last evening at the meeting of the city council, initiated a movement to have the city of Richmond acquire lands belonging to the Santa Fe railroad company in the center of the city, for park purposes.

Mr. Willis made his timely suggestion last evening after City Engineer Chapman had submitted his report on the proposed assessment district on the west side for the acquiring of lands from the John Nicholl company. Mr. Willis stated that he thought the municipality was proceeding wrong in the matter of acquiring a park site by considering the Nicholl holdings and thought what was needed was a large park centrally located and that the Santa Fe holdings were lying vacant and unused and would make an admirable park site for the city.

The entire membership of the council favored the Willis idea and so the plans for the original park site were temporarily laid on the table.

The idea advanced is that the city condemn the land belonging to the railroad corporation lying between Macdonald avenue, Ohio street and Ashland avenue and to form an assessment district that would include the entire city.

The councilmen finally agreed that the special park committee should look into the project and will report next Monday evening. In the meantime it is the desire of the city solons that all interested persons in the city communicate with the city clerk and give their views on the project.

Employes Over 45 Get the Can

Pullman Co. Discharges Many

If you are past the forty-five natal mile stone and work for the Pullman Car company you had better be looking out for another job, or better still, apply to some charitably inclined druggist and get a quart of chloroform and oselerize yourself, for the edict has gone forth from the general offices of the corporation directing heads of departments to get rid of all its employes who are now past the age of 45 years.

Out at the plant of the Pullman company, in the annexed district, it is said the new orders are being rapidly enforced. All men past the age dead-line established by the company are being laid off. In many instances they are told that owing to the lack of work they are not needed any more and in other instances no excuse whatever is given for discharging the men. It is said that men who have been for years in the employ of the company are being discharged.

Only recently the announcement was made by the Pullman company that its employes would be pensioned but it seems that the company is fearful that too many will soon be eligible for the superannuated list, hence the weeding out of what are considered by the officials of the corporation as undesirables.

No doubt the action of the Pullman company, and other corporations who would emulate its example, will give Socialism an impetus never before dreamed of.

CONGRESSMAN CURRY SAYS HARBOR MONEY WILL COME

At a meeting of the city council last evening a letter was read which had been received from Congressman C. F. Curry, at Washington, addressed to Mayor O. R. Ludewig, in which California's representative in the national congress assured Richmond's chief executive that the money for Richmond's harbor was sure to be appropriated within a short time by congress. The amount will likely be $100,000. Here is the letter:

January 19, 1914.

Hon O. R. Ludewig, Mayor,
Richmond, California.

My Dear Mr. Ludewig:—

I am glad to be able to inform you that our Richmond Inner Harbor Project is in good shape. I believe the committee on rivers and harbors will report the matter favorably and will include in the rivers and harbors bill an adequate appropriation to start the work. I think the appropriation will be $100,000 for this year.

In this connection I wish to thank you and the council for having sent the delegations from Richmond to appear with me before the rivers and harbors board of army engineers and before the rivers and harbors committee of the house. Their presence and their arguments they presented were convincing and assisted materially in accomplishing the favorable results so far achieved for the project.

Sincerely yours,

C. F. CURRY.

CITY COUNCIL HOLDS USUAL BUSY SESSION

EASTERN FIRM MAKES INQUIRY REGARDING $300,000 BONDS READY FOR DISPOSAL BY MUNICIPALITY—LIBRARIAN WILSEY COMPLAINS AT ABUNDANCE OF WATER IN LIBRARY BASEMENT—PAUL GLASER RECEIVES INITIAL PAYMENT ON FIRE HALL CONTRACT

The city council met in regular session last evening at the city hall with all members present, except Councilman Penry. Mayor O. R. Ludewig presided. The minutes of the previous meeting were read by the clerk and approved.

Want Code Books

City Clerk Faris made a request of the board for authority to purchase a set of Deering's pocket codes containing the laws of the state up to date. His request was referred to the city attorney.

Inquire About Bonds

A communication was read by the clerk from the firm of Mayer, Deppe & Walter, of Cincinnati, Ohio, inquiring about the inner harbor and tunnel bonds for sale by the municipality. The city clerk was instructed to communicate with the bond brokers by wire and inform the buyers that the city bonds, amounting to $300,000 were for sale and that they will be sold for not less than par.

Library Trustees Complain

A communication was received from the Richmond library trustees calling the attention of the city council to the fact that the basement of the main library building was flooded with water. The matter was referred to the building committee with full power to act.

Protest is Filed

A communication was received from the Metropolitan Match company, in the Stege district, protesting against the laying of sewers on Bay avenue. This was the third

(Continued on Page 8)

SLIGHT HOPES ENTERTAINED FOR MAN

With the failure of Robert W. Harwood the former local newspaper man and Mortimer Miller who left Tia Juana, Mexico last Wednesday ostensibly for Ensenada, under a guard of Mexican Federal soldiers, to reach their destination Sunday the fear felt for their safety has increased.

The telegraph wire to the capital of Lower California closed at noon Sunday and no word from the south has been received since that time. A rumor is current that the party spent last Friday night in Canon Cancio, a point forty-five miles south of the border; and this could not be confirmed.

Mexican rurales are still searching the mountains south of Garcia and Tecarte, Mexico for the other members of the Harwood party.

A great self-made man is rarely willing to admit that luck was one of his able assistants.

FRATERNAL AID TO WELCOME OFFICER

Preparations are being made by the members of the Fraternal Aid association to welcome State Manager W. S. Lacey, who is to visit Richmond lodge of the organization on next Tuesday evening.

A short program has been arranged for the evening, following which refreshments will be served.

FORMER SUSPECT IS IN TROUBLE

Edwin Decker, the young strike breaker who was tried for the killing of Dennis Cronin at Crockett two years ago last August during the unsettled condition attending the strike of the warehousemen in the sugar refinery was recently held to answer to the Alameda County superior court on a charge of rape. Constable J. J. Fox received the information of his escapade in a letter from the Alameda officials who wanted information regarding Decker's past.

FOR COLD MORNINGS

MUSH

We have Oats, Wheat or Granulated Wheat for this favorite morning dish.

PANCAKE FLOUR SELF-RAISING FLOUR
CANE SYRUP, MAPLE SYRUP BLEND
and PURE MAPLE SYRUP

Lowest Prices

STEIFVATER

"THE BIG STORE"

115 Richmond Ave. Point Richmond
Phones Richmond 412 and 414

GEORGE RAAB IS OFFERED SUM OF MONEY

George Raab, the well known Standard Oil employe, who some time ago sued the Repsold estate, in the San Francisco, for the recovery of money advanced to Herbert Repsold, known as the "perfumed burglar," while the latter was serving a term in San Quentin prison, has been offered the sum of $1350 by the attorneys for the estate. Mr. Raab sued for an amount in excess of $2000 and refused the offer of the estate.

Revival Services Drawing Many

The revival meetings being conducted at the Wesley Methodist church by two deaconesses are being largely attended. Every evening witnesses large crowds who are interested in the methods of the fair gospel preachers.

The meetings commence every evening at 7:30 o'clock.

Feb. 23rd—Colonial dinner, to be given by the ladies of the Wesley Methodist.

WARSWICK CO. WILL START PAVING

An agreement was signed at a late hour this afternoon between the city and the Warswick company whereby the latter corporation will commence the work of paving Oregon avenue tomorrow.

City Attorney Hall when seen today stated that work on the tunnel would commence immediately following the paving of that street. The material for use on the tunnel has arrived and everything will be in readiness for starting work on the bore as soon as the street is completed. The paving of the street is a legal formality that must be carried out when completed will be torn up.

Hercules Club Planning Party

The members of the Hercules Club, a prominent social organization of Pinole is arranging to give another party at their club house about the middle of the month.

The dancing and whist parties given in the past by the club have always been largely attended by many of the younger set from this city.

ALAMEDA SEEKS RECALL OF FIVE

ALAMEDA, (Cal.), Feb. 2.—Petitions for the recall of five city councilmen of Alameda were placed in circulation today. The petitions charge the officials, George P. Morris, Charles W. McRae and Conrad Roth, with incompetency and a lack of decision in passing upon important ordinances. Seven members compose the council.

MANY HAVE THEIR THROATS BLESSED

Today is St. Blaise's Day in the Catholic churches and many of the faithful of this city attended church and had their throats blessed to ward off infection of that portion of the body.

At the early masses in the two Catholic churches of this city many of the members of the congregations took advantage of the opportunity to submit to this ancient custom of the church.

ANTI-TYPHOID VACCINE FOR STATE

With the object of placing his new discovery of immunization against typhoid in general use, Dr. Frederick P. Gay, professor of pathology of the University of California has offered the free use of his anti-typhoid vaccine formula to the state board of health.

The board is now considering the offer, and if it is accepted the vaccine may be produced at a minimum expense and distributed at a nominal cost, if not free of charge.

"It is with a desire to do good for the entire state of California that I have offered the anti-vaccine formula to the state board," Dr. Gay said last night. "We have been manufacturing it here at the university and have distributed it generally, but feel that the state could better afford and conduct the work."

Absolute Safety

Probabilities are no longer acceptable to the business world—this is an era of Certainties.

Whether you have a million dollars or a hundred—when you put it in the bank you want to be assured that it is safe and ready when you need it.

The well known ultra-conservative policy of this institution—SAFETY AND SERVICE or anything else—make this an absolute certainty if your money is deposited in this bank.

4 Per Cent, compounded semi-annually on all Savings Accounts.

THE MECHANICS BANK
SAVINGS and COMMERCIAL

Richmond Record-Herald

Published Every Afternoon Except Sunday and Holidays by the Record-Herald Company.
Main Office Sixth Street near Macdonald. Tel. Richmond 701.
Branch Office 11 Park Place. Tel. Richmond 2161.

FRANK HULL.....Managing Editor
F. J. HULANISKI.....Editor
J. A. LONG.....Advertising Manager
G. E. MILNES.....Business Manager
J. L. KENNON.....City Editor

SUBSCRIPTION RATES

1 Year.....$4.00 Six Months.....$2.00 One Month by Carrier.....40

Entered at the Postoffice at Richmond, California as second-class matter.

INDEPENDENT DEMOCRATIC Official Paper of the City of Richmond

Editorial Department

"To Observations Which Ourselves We Make, We Grow More Partial, for the Observer's Sake."

BE SENSIBLE IN EVERYTHING

Men who are sensible in everything else have always refused to be sensible in politics, and just why this is so is pretty hard to determine, unless it be by ascribing it to prejudice due to environment and early training. There is nothing on earth people cling to so tenaciously as their early political trainings, and it seems to be like pulling teeth for them to jar loose.

There can be no reasonable doubt but what most of the creed roads leading toward heaven will get a fellow there if he hangs to the trail, no matter much what its label is on the signpost. It is also quite likely that most of the roads leading toward hell will wind around in that direction, all right, in due time, if well followed. It is no doubt equally true that there is just about as many rocks and ruts along any one of the many thousands of heavenly roads as there is on another, and that one road to hell contains just about the same number of bumps and falls, mudholes, briars and brambles as the next one, and so the puzzle is just why the traveler should maintain that his particular road to either place is any better than some other road, when in point of fact it is not the road at all that should be of consideration, but its ultimate destination.

And so it is in politics. If a man's father was a Republican and brought him up to absorb Republican doctrines, and he affiliated with the party for many years, it grinds him terribly to leave it and go over to an opposition party, even though his judgment tells him that his old party has become corrupt and that the other one is the better for the general good. This is wrong. It is not the party that one should be wedded to, but the principles, and the minute any political party ceases to be run for the greatest good to the greatest number of people, just that minute any sensible man or woman should quit that party and vote with the one which appears to be doing the nearest right.

As education broadens the mind, however, both creeds and parties become less binding.

It is now conceded pretty generally that there are quite a lot of very good roads that lead upward and onward.

Why should any man or woman be a Republican, a Democrat, a Socialist or anything else along those lines, except to use the party as a means to gain an end, and that end be the greatest good to the greatest number? What difference does it make what the name of a party is, just so it answers the desired purpose?

If the Democratic party is making good, and President Wilson is bringing about needed reforms for the benefit of the whole people, why is that not just as good for the whole people as though it was brought about by some other party and some other president?

If the great trusts are being curbed and brought to understand that they are not going to be allowed to longer plunder the people; if the prices of staple commodities, such, for instance, as sugar and clothing, are coming down, and the chances excellent for many other such necessities to tumble in price to all the people; of the new currency law is such that it shall forever stop such terrible happenings as the financial panics which have from time to time ruined millions financially; if the parcel post is saving millions to the people who have been unmercifully bled by exhorbitant express rates; if a government railroad in Alaska will give us cheaper coal; if a government telegraph will save us millions extorted from us by monopoly; if times are getting better all over the country and business brightening and prosperity smiling at us from a million different directions; if the men at the head of this government are honest men and have brought about these reforms because they want to do what is right, and have the ability and the character to go ahead and do it; why, then, is not all that good, and why should all of us not say so, and vote so?

If you need a dollar, and get it, why, if it is an honest dollar, should you care whether the name, Republican, Progressive, Democrat, Socialist, or any other old name is stamped on it? Take the dollar, and be thankful to the sources from which it came, and quit caviling about immaterial trifles. If you are satisfied in your own mind that a road is leading you on toward the heaven you want to arrive at, political or otherwise, travel it, and keep on traveling it as long as it leads in the right direction, and if it turns around and starts to leading you hellward, get off of it, and get off quick, no matter what the signpost reads or what anybody else has to say about it.

Be sensible, in politics, in business, and in everything else.

The cook, she also has a cinch,
She never has to eat,
But only move her jaws awhile
And smell the roasting meat.

After some fellows get up in the morning, remarks Abe Martin, the hardest part of their day's work is done.

Come to think of it, we don't know of a single man that ever got rich by buying diamonds on the installment plan.

A great many things are pulled off on Washington's birthday which should not be laid up against the fother of his country.

Another thing which can be set to President Wilson's credit is that he does things without making so much noise about it as Colonel Roosevelt did.

Just to acknowledge how horribly plebian we are, we are willing to own up that we prefer a real good minstrel show to grand opera sung in Italian.

Governor Johnson says he is in the Progressive party not for personal aggrandizement but for principle. Otherwise Mr. Johnson's word is perfectly good.

There have been a good many men out of work in California this winter, but it is also a fact that a great many of them came to California to get out of working.

One good thing about babies is they never go around telling what smart things their parents said.

Press reports say there are nine million people almost starving in Japan. The price of one Japanese warship would save their lives. What is the moral?

Why is it that there is so much fuss over one righteous man who goes astray, and none whatever over the ninety and nine thousand who have kept at it all their lives?

The Cincinnati Enquirer notices that the man who smokes straw matting stogies because he prefers them to cigars always takes a good cigar when you are doing the buying.

It is not necessary for a woman to feel that she cannot live without a man in order to marry him. The only thing necessary to know is whether she can possibly live with him.

Ruminating this evening upon the ways of the world in general and the oddities of mankind in particular, it occurs to us that it won't do you any good to buy an eight-day clock if you forget to wind it.

The little cold spell of this week will keep the peaches from putting out their blossoms too soon, says an agricultural exchange. It is well. There are a lot of peaches running around now with hardly enough on to keep warm. They ought not to blossom any more. Enough is a plenty.

The report that prairie dog and gopher meat is an important ingredient of the ordinary bologna sausage will be received with mingled feelings by the public. However, if prairie dog and gopher meat will cause the consumer thereof to seek his hole with gopher-like celerity, it now becomes our bounden duty to suggest to Chet. Rowell and Francis Heney that they go on to a regular diet of bologna, and the sooner the better.

Brass Lanterns 35c
Ladies' Handled Axes 75c
Garbage Cans of All Kinds
See our window of **10c Hardware**
Agents for Yale Locks and Acme Quality Paints
The Square Deal Hardware Co.
FREE DELIVERY
315 MACDONALD AVE. PHONE RICHMOND 2961

OUR BANK IS
THE OLD BANK
THE STRONG BANK
THE LIBERAL BANK
We invite you to start a checking account with us. Get one of our interest-bearing certificates of deposit and it will afford you rare pleasure to
Watch Your Money Grow
as we pay 4 per cent interest on Term Deposits
It would be to your benefit and our pleasure to have your name on our books
BANK OF RICHMOND
(Established 1902)

Tilden & Eakle Lumber Co. Inc.
E. M. TILDEN, President
Lumber and all Building Material
PLANING MILL IN CONNECTION
Yard and Office Near Santa Fe Depot
Phone Richmond 811

"NATURE'S WAY"
TREATMENT PARLORS
Assured Health by Physical Culture Methods for all nervous and chronic disorders. Dietetics and Hygiene. Massage and Spinal Manipulations.
BATHS: Electric, Medicated, Vapor, Showers, Etc
J. T. WORK M. T. D. C.
Temporarily Located—330 11th St. Phone Richmond 8351

SPECIAL NEW FIBRE PICTURES
Clear and perfect in reproduction
25c values on sale at 15c
Marshall & Mayfield
1014-1016 MACDONALD AVENUE

WHEN AT
"THE POINT"
Go in and See "Slim" Lee and Fred Bent
"KIRK BAR"
41 Washington Avenue

Union Hotel
JOHN OPMAN, Proprietor
FIRST CLASS DINING ROOM SERVICE
Rooms with or Without Board or Board without Rooms
AT OHIO and THIRD STREETS RICHMOND, CAL.

Family Wines and Liquors
Table Wines, Beers and other Liquors in any quantity for family use.
Phone orders receive prompt and careful attention.
Richmond Liquor Store
TWELFTH and MACDONALD AVENUE
Phone Richmond 5061 FREE DELIVERY
Shop in Richmond San Francisco and Oakland Prices

NEIGHBORLY ADVICE

Freely Given by a Richmond Citizen.

When one has suffered tortures from a bad back and found relief from the aches and pains, that person's advice is of untold value to friends and neighbors. The following neighborly advice comes from a Richmond resident:

Thomas P. Powers, 240 Third St., Richmond, Cal., says: "Having followed railroading for a number of years, the jarring finally brought on trouble with my kidneys. I frequently caught cold, nearly always resulting in attacks of lumbago and the most acute and piercing pains across my back. I had a constant desire to pass the kidney secretions, but they were scanty. I was often handicapped at my work and laid off twice for three or four days. After taking various remedies and doctoring, I finally used Doan's Kidney Pills. Soon the pains left, the kidney secretions became regular and the jarring of the train had no effect at all upon my kidneys. The fact is, I was cured and have remained so for three years."

For sale by all dealers. Price 50 cents. Foster-Milburn Co., Buffalo, New York, sole agents for the United States.

Remember the name—Doan's—and take no other.—Advt.

The Lincoln Motor Truck
$760
COMPLETE
Motor truck service means better service—better service means increased business — increased business is the object of your labor and investment. The Lincoln will make more money for you than any other investment. Let me show you.
D. A. Knowles
—Agent for—
LINCOLN MOTOR SALES CO.
Room 11 Berry Block
Macdonald Avenue, at Eighth St.
Phone Richmond 9311

You Need Me and I Need You
I do contracting in Painting Paperhanging and Tinting.
Decorative Work a Specialty.
PAINTS, OIL, VARNISHES AND WALL PAPERS IN STOCK.
First Class Work at Reasonable Prices.
A. Brunner Prop.
1310 Macdonald Avenue.
Phone Richmond 8321.

DRINK WAGNER'S
OLD GERMAN LAGER
ES GIEBT KEIN KOPFWEH
Order a case today
PHONE RICHMOND 351
PIONEER PIEDMONT WINERY

We do expert machine work for planing mills, laundries, power boats, printing presses, gas engines, etc., and recharge storage batteries.
Miles Standish Automobile Co.
TWENTY-SECOND STREET
near Macdonald Avenue
Phone Richmond 9171

IF CAESAR BUILT ROADS FOR PRESENT DAY CIVILIZATION, UNCLE SAM IS FURNISHING A MODEL FOR THE MILLENNIUM

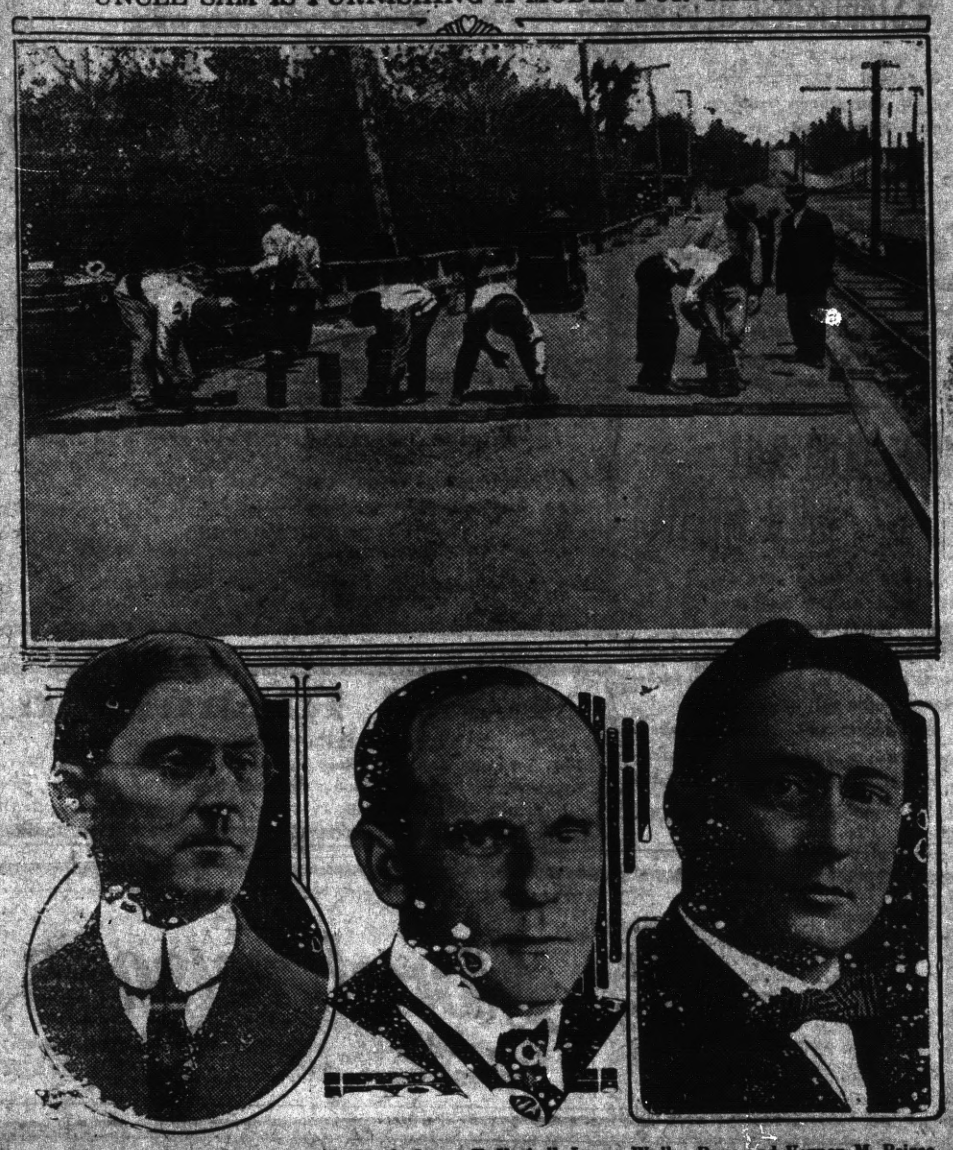

One Step in Construction on Sample Road; James T. Voshell, Logan Waller Page and Vernon M. Peirce.

How to save the people's road funds by building for permanence rather than by slighting the first cost, is the lesson of a pamphlet issued by Uncle Sam's good roads department. Using the magnificent new Chevy Chase road as a text, the bureau of public highways discourses upon brick as a material for country roads, declaring the brick section will last indefinitely.

The bulletin commends the use of grout filler between the brick. It tells how to put down a permanent foundation, compacted two-inch sand cushion and the brick wearing surface. The proper application of grout filler is described.

Some twenty photographs of the Chevy Chase road, showing method of construction and the road as completed, illustrate the booklet, which can be obtained by writing to Logan Waller Page, U. S. director of highways.

ELKS HOLD FIRST MEETING IN NEW HOME

The members of Richmond lodge, B. P. O. E., met for the first time in their new home last evening. Following a short, informal ceremony which took up the early part of the evening. Refreshments were served and a jolly time enjoyed by all present.

One of the features of the evening was the auctioning off of the keys to the building, key No. 1 going to Senator James C. Owens for $25; key No. 2 was bought by E. S. Brown, manager of the Imperial hotel for $10, while the other keys sold for various amounts bringing the total up to $129.50.

The rough house corner under the leadership of Past Exalted Ruler Dr. C. L. Abbott kept up a continuous round of merriment throughout the evening. At 11 o'clock Rev. Father J. E. Nolan responded to the toast of the three departed brothers, John Wilkins Morris, Louis N. Buttner and James E. Lowrey.

FAMILY REUNION IS ENJOYED BY MANY

A family reunion was held at the home of Mr. and Mrs. J. C. Bly of this city Sunday afternoon after which the guests gather around the dinner table and enjoyed a delightful spread prepared for the occasion by the hostess.

Those present at the affair were Mr. and Mrs. O. W. Cook, Wm. A. Gilliam, S. J. Gilliam, L. A. Bly, Mr. and Mrs. Jas C. Bly, Mr. and Mrs. W. W. Cottingham, Mrs. M. A. Cottingham, mother of W. W. Cottingham, the realty man, J. T. Calloway, brother of Mrs. Cottingham from San Antonio, Texas, who intend to make their home, and Miss Irene Hughes.

VOICE CULTURS

Mrs. Jessie Moore, teacher of music of vocal music of high standing in San Francisco and Berkeley, will start a class in Richmond. She can be interviewed Thursday, January, 29th, in the afternoon, at 710 Bissell avenue. All who wish to have their voices cultivated should call at the above address and receive free, a test of their voices and qualifications. jan24-6t***

OLD-TIME COLD CURE— DRINK HOT TEA!

Get a small package of Hamburg Breast Tea, or as the German folks call it, "Hamburger Brust Thee," at any pharmacy. Take a tablespoonful of the tea, put a cup of boiling water upon it, pour through a sieve and drink a teacup full at any time during the day or before retiring. It is the most effective way to break a cold and cure grip, as it opens the pores of the skin, relieving congestion. Also loosens the bowels, thus breaking up a cold.

Try it the next time you suffer from a cold or the grip. It is inexpensive and entirely vegetable, therefore safe and harmless.

RUB RHEUMATISM FROM STIFF, ACHING JOINTS

Rub Soreness from joints and muscles with a small trial bottle of old St. Jacobs Oil

Stop "dosing" Rheumatism.

It's pain only; not one case in fifty requires internal treatment. Rub soothing, penetrating "St. Jacobs Oil" right on the "tender spot," and by the time you say Jack Robinson—out comes the rheumatic pain. "St. Jacob's Oil" is a harmless rheumatism cure which never disappoints and doesn't burn the skin. It takes pain, soreness and stiffness from aching joints, muscles and bones; stops sciatica, lumbago, backache, neuralgia.

Limber up! Get a 25 cent bottle of old-time, honest "St. Jacobs Oil" from any drug store, and in a moment you'll be free from pains, aches and stiffness. Don't suffer! Rub rheumatism away.

Chicago is nearer

Santa Fe

—also
Santa Fe-de-Luxe
From Los Angeles
Tuesdays—Extra
fare $25

—quicker time on the
California Limited
this season
All steel equipment, too
Double track for miles
and miles
Two other daily trains
Tourist Flyer
Overland Express
W. B. Trull, Agent
Phone 9131

Over 100 Stockholders

In Richmond and vicinity with us.
Do You Want To Be One of Us?

Success Is Assured

We Start Breaking Ground
April First or Sooner

CALIFORNIA HOME BUILDING COMPANY INC.

1321 Macdonald Avenue
Telephone 9061 *Richmond, Cal.*

A Cosy Fireside

With its warmth and cheer must be a part of every home. Suppose you were using gas for fuel. A turn of a cock, a match for kindling and immediately you would have an intense, even heat.

PACIFIC GAS AND ELECTRIC COMPANY

"Pacific Service" is "Perfect Service"

PACIFIC GAS AND ELECTRIC COMPANY

99 Macdonald Avenue Phone Richmond 8311

Free! $2.00 BOX OF CANDY Free!

..FRESHEST AND CHOICEST QUALITY..

THIS WILL BE GIVEN TO THE BOY OR GIRL UNDER 16 YEARS OF AGE WHO BRINGS TO OUR STORE AND INTRODUCED TO US THIS WEEK, THE MOST PEOPLE OVER 18 YEARS OF AGE.

ANY GIRL OR BOY UNDER 16 YEARS OF AGE CAN COMPETE. JUST BRING IN THE PARTIES, INTRODUCE THEM AND TELL US WHO YOU ARE. THAT'S ALL THAT IS NECESSTRY.

THE AWARD WILL BE MADE AT OUR PLACE OF BUSINESS AT 2 P. M., SUNDAY, FEBRUARY 1ST.

NIELSEN---That's All

800 Macdonald Ave. Corner Eighth St.

SPECIAL

NAVEL ORANGES TWO DOZEN FOR 25c

This is the 216 size. Get your orders in now for they wont last many days at this price.

B. McWhorter

147 RICHMOND AVE. TELEPHONE 1051

Richmond Pharmacy

E. M. FERGUSON, Prop.
724 MACDONALD AVE. Telephone 1441
VALENTINES

George's Restaurant AND Oyster House

16th St. and Macdonald Ave., rear of Fort Bragg Bar. A good square meal at 20c and 25c. Steaks, Chops, Oysters in every style; Tamales and the best coffee in town. Give it a trial.

AN EIGHT HOUR RULE IN FORCE

The Crockett refining plant of the California-Hawaiian Sugar Refining company established a precedent in the refining business Sunday when the eight-hour working day schedule was inaugurated for the first time in any sugar plant in the world. This voluntary action on the part of the management of the plant not only is a new one in the refining world but is also a new departure in labor conditions in this state where the Crockett refinery has the distinction of being the first industrial concern to take this important step of its own initiative.

It is estimated roughly that the reduction in the working day which was formerly from nine to twelve hours will mean all increased cost to the plant of about $75,000 yearly. In speaking of the matter, Manager George M. Rolph said: "While this is a radical change, in the sugar industry and may place us at a disadvantage with firms operating under ten and twelve hour shifts, we feel that the move will result in greater efficiency and a larger output. While the greater efficiency will not make up the entire cost of this change, we believe that we are justified in making this departure. We have been the leaders in civic work in our section and we thought it proper that we should be the pioneers in a movement of this kind that will greatly benefit the wage earners."

Man wants but little; a little more than he can get, to be exact.

BEST MEATS

That's the kind you want to buy—it's the only kind we carry.

Courteous Service
Prompt Deliveries

RICHMOND MARKET, Phone 231, 510 Macdonald Ave
CENTRAL MARKET, Phone 4461, 1122 Macdonald Ave.
UNION MARKET, Phone 881, Macdonald Ave. at 22d

O. R. LUDEWIG, Prop.

SAVE MONEY

ON YOUR LUMBER. WE WILL SHOW YOU HO WIT CAN BE DONE IF YOU'LL ONLY LET US QUOTE YOU PRICES.

STEGE LUMBER & HARDWARE CO.

580 to 590 BAY AVENUE. Phones Richmond 3991
RICHMOND, CAL. and Berkeley 5049

New Paint and Paper Store

The most complete store of its kind around the Bay. Sherwin-Williams Paints, Stains and Varnishes. All grades of Wall Paper.

PAINTING AND PAPER-HANGING
All Work Guaranteed

ZEB KNOTT, 319 N. 7th St.

PUBLIC NOTICE

NOTICE OF FILING REPORT OF COMMISSIONERS IN THE MATTER OF EXTENDING AND WIDENING OF TENTH STREET IN THE CITY OF RICHMOND, COUNTY OF CONTRA COSTA, STATE OF CALIFORNIA, SOUTHERLY FROM THE NORTHERLY LINE OF THE RIGHT OF WAY OF THE OAKLAND BRANCH OF THE ATCHISON, TOPEKA & SANTA FE RAILWAY COMPANY TO THE SOUTHERLY LINE OF THE SAN PABLO RANCHO; ALL WITHIN THE BOUNDARIES OF THE CITY OF RICHMOND, COUNTY OF CONTRA COSTA, STATE OF CALIFORNIA, IN ACCORDANCE WITH RESOLUTION OF INTENTION NO. 169 OF THE COUNCIL OF SAID CITY OF RICHMOND, ADOPTED THE 3RD DAY OF MARCH, 1913.

NOTICE IS HEREBY GIVEN, that the commissioners appointed by the Council of the City of Richmond, County of Contra Costa, State or California, to assess the benefits and damages and have general supervision of the proposed work of extending and widening said Tenth Street from the northerly line of the right of way of the Oakland Branch of the Atchison, Topeka & Santa Fe Railway Company southerly to the southerly line of the San Pablo Rancho, pursuant to and in accordance with Resolution of Intention No. 169 of said Council of the City of Richmond, adopted the 3rd day of March, 1913, having made their assessment of benefits and damages, and having made a written report thereof to the City Council of the City of Richmond, and having attached to said report a plat of the said assessment district showing the lands to be taken for the said work or improvement and the lands assessed, showing the relative location of each district, block, lot or portion of lot and its dimensions, so far as the commissioners can reasonably ascertain the same; and said commissioners having done all things by law required of them to be done:

NOW THEREFORE, public notice is hereby given that said report and plat were filed in the office of the undersigned, Clerk of the City of Richmond, on the 22nd day of January, 1914, and in pursuance of statute made and provided, the undersigned, A. C. Faris, Clerk of the City of Richmond, hereby gives notice of said filing of said report and plat, and all persons interested in said work or improvements are hereby notified and required to show cause, if any they have, why such report should not be confirmed by said Council by filing objections in writing, with the undersigned Clerk of the City of Richmond, at his office at No. 210 Washington Avenue, in said City of Richmond, as required by law, on or before Friday, the 27th day of February, 1914, and up to the hour of 5 o'clock P. M. of said last named day, which said last named day is hereby fixed by the undersigned for that purpose.

Dated January 22, 1914.

(SEAL) A. C. FARIS,
City Clerk of the City of Richmond.

First publication Jan. 23, 1914.
Last publication Feb. 3, 1914.

CERTIFICATE OF PARTNERSHIP FICTITIOUS NAME

State of California, County of Contra Costa, ss.

WE HEREBY CERTIFY That We are parties transacting business at Richmond, in the State of California, under a designation not showing the names of the persons interested as partners in such business, to-wit: Pacific Electrical Mfg. Co.

The names of the partners are: B. J. Ballentyne, Richmond, Cal., D. J. Collins, Richmond, Cal.

Witness our hands this 27th day January, 1914.

B. J. BALLENTYNE.
D. J. COLLINS.

State of California, County of Contra Costa, ss.

On the 27th day of January, in the year one thousand nine hundred and fourteen, before me personally appeared B. J. Ballentyne and D. J. Collins, known to me to be the persons whose names are subscribed to the foregoing instrument, and they acknowledged to me that they executed the same.

Witness my hand and seal of my office this 27th day of January, 1914.

(Seal) J. L. KENNON,
Notary public in and for the county of Contra Costa, State of California.

Jan 27-Feb 3-10-17-24.

Subscribe for the Record-Herald.

ELY'S CREAM BALM OPENS CLOGGED NOSTRILS AND HEAD--CATARRH GOES

Instantly Clears Air Passages; You Breathe Freely, Nasty Discharge Stops, Head Colds and Dull Headache Vanish.

Get a small bottle anyway, just to try it—Apply a little in the nostrils and instantly your clogged nose and stopped-up air passages of the head will open; you will breathe freely; dullness and headache disappear. By morning! the catarrhal sore throat will be gone.

End such misery now! Get the small bottle of "Ely's Cream Balm" at any drug store. This sweet, fragrant balm dissolves by the heat of the nostrils; penetrates and heals the inflamed, swollen membrane which lines the nose, head and throat; clears the air passages; stops nasty discharges and a feeling of cleansing, soothing relief comes immediately.

Don't lay awake tonight struggling for breath, with head stuffed; nostrils closed, hawking and blowing. Catarrh or a cold, with its running nose, foul mucous dropping into the throat, and raw dryness is distressing but truly needless.

Put your faith—just once—in "Ely's Cream Balm" and your cold or catarrh will surely disappear.

MILLIONIARE NINE TO CLASH WITH RICHMONDS

Dick Greathouse will start the Richmond baseball team off on Sunday afternoon for the season of 1914 by letting them cross bats with the fast "Blingum" nine from Burlingame. The team to represent Richmond on the diamond this season is to be composed of some of the best glove and bat artists than can be found in the bay section.

One of the new finds of the season who promises to show up well is Woodbury, former star fielder in the Trolley League of the Northern California. The teams will line up for Sunday's contest in the following manner.

Richmond Burlingame

Richmond—McCormick & Cleek, c; Burnes, Gordan & Keifer, p; Ingram, 1st; Shaw & W. Toneri, 2nd; Blankenship & J. Toneri, 3rd; Hyatt, ss.; Fielder, lf; Dung & Limback, cf; Woodbury, rf; Beadley & Spencer, extra.

Burlingame—Carrigan, c; Allen & Manouk, p; Bec, 1st; Campion, 2nd; Iredale, 3rd; Walters, ss; Cunningham, lf; McCormick, cf; Eddie Benn, rf; Ade, extra.

SHERIFF'S SALE

Bobert Balfour, et al., plaintiff, vs. Berkeley Steel Company, a corporation, defendant.

Superior Court, Contra Costa County, State of California.

Under and by virtue of a writ of execution, to me directed, issued out of the Superior Court of the City and County of San Francisco, State of California, on the 19th day of January, 1914, in the above entitled action, wherein Robert Balfour, et al., recovered a judgment against Berkeley Steel Company, a corporation, which judgment was duly entered and docketed on the 19th day of January A. D. 1914 for the sum of Two Thousand Four Hundred Ninety-three and 72-100 dollars damages, Gold Coin, with interest, together with Sixteen and 05-100 dollars costs, and accruing costs, I have levied upon and taken under execution all the right, title and interest which the said Berkeley Steel Company, a corporation, had or held on the 19th day of January A. D. 1914, or at any time subsequent thereto, in and to all the certain lot, piece, or parcel of land, lying and being in the County of Contra Costa, State of California, described as follows:

Lot Eighty-two (82), City of Richmond, and Rancho San Pablo, containing three and fifty-five hundredths (3.55) acres, recorded in Book 120, page 572, Deeds, Contra Costa County, State of California.

Together with all the improvements and appurtenances thereunto belonging.

Public notice is hereby given that on Wednesday, the 25th day of February A. D. 1914, at 11 o'clock A. M. of that day, in front of the Court House, in the town of Martinez, County of Contra Costa, I will sell all the right, title and interest which the said defendant had or held on the 19th day of January, 1914, the day on which said judgment was docketed as aforesaid, or which he may have subsequently acquired in and to the above described property, to the highest bidder for gold coin of the United States.

Dated Martinez, January 22nd, 1914.

R. R. VEALE, Sheriff.
By W. W. VEALE, Deputy Sheriff.

NOTICE TO CREDITORS

In the matter of the Estate of Michael J. Dempsey, deceased.

Notice is hereby given by the undersigned Administrator of the estate of Michael J. Dempsey, deceased, to the creditors of, and all persons having claims against the said deceased, to exhibit them, with the necessary vouchers, within Four (4) months after the first publication of this notice, to the said Administrator at the law offices of J. E. Rodgers, Byron Brown Bldg., Martinez, Cal., which said administrator selects and designates as the place of business in all matters connected with said estate.

Dated January 20th, 1914.

CHARLES E. DALEY, Administrator of the estate of Michael J. Dempsey, deceased.

J. E. RODGERS, Attorney for Administrator, Byron Brown Bldg., Martinez, Cal.

January 20-27—February 3-10-17-'14

LADIES AID TO MEET TOMORROW

The Ladies aid society of the Christian church will meet tomorrow afternoon at the home of Mrs. J. J. Smith, 418 Eighth street. The meeting will occur at the hour of 3:30 and as many matters of importance are to be considered it is the desire of the officers of the society to have a good attendance of the members.

Cottage Prayer Meetings Schedule

Following is the schedule for cottage prayer meetings being held under the auspices of the Wesley M. E. church by the three visiting deaconesses, the first one having been held yesterday at the home of Mrs. O. R. Ludewig.

Tuesday afternoon, at the home of Mrs. McDonough, 1716 Barrett avenue Wednesday afternoon, at the home of Mrs. J. E. Willow, 235 3rd street; Thursday afternoon, at the home of Mrs. S. M. Beach, Fifth street and Nevin avenue; Friday afternoon, at the home of Mrs. H. A. Stiver, 135 Thirteenth street.

ATTENTION ALL MASTER MASONS

You are hereby requested to attend a meeting of McKinley Lodge, to be held in Sequoia hall, 6th St. and Macdonald Ave., promptly at 9:00 a. m., on Wednesday, Feb. 4, to conduct the funeral services of our late Bro. M. T. Sickal. Lodge must be opened by 9:30 that the services may commence promptly at 10 o'clock a. m., thence by 11:30 a. m. train to Martinez.

By order of the W. M.

CLASSIFIED ADS

Too Late To Classify

LOST—Saturday p. m., between Richmond theatre and Free Market. Envelope containing 2 films and 6 finished pictures. Address 234 8th street. Feb 3—2-t

INSURANCE COMPANY ESTABLISHED RECORD

A record was established yesterday by the Queen Insurance company, represented by Lester & Plate of this city, for the paying of claims. The recent fire that left the high priced runabout of James Cruickshank a twisted mass of iron and tin was viewed by insurance experts yesterday afternoon and damages to the full extent of the loss awarded by the company.

The lapse of time between the fire and inspection was just six hours.

HOME CLUB WILL HOLD MEETING

The members of the Home club will meet at the residence of Mrs. Henry Hulin on Friday afternoon. The members will spend the afternoon at auction bridge after which refreshments will be served.

The decorations which will grace the occasion promise to be a a novelty. Mrs. Hulin will be assisted in entertaining the members of the club by Mrs. Innis.

EXCELLENCE OF SERVICE SPLENDOR OF SCENERY
GO HAND IN HAND
ON THE

World's Wonderway

WESTERN PACIFIC
DENVER & RIO GRANDE

THROUGH THE
GRAND CANYON
OF THE
FEATHER RIVER
AND THE
ROYAL GORGE

DINING CAR SERVICE UNEXCELLED
STANDARD AND TOURIST SLEEPING CARS
TO
CHICAGO, ST. LOUIS, KANSAS CITY AND OMAHA
VIA
SALT LAKE CITY AND DENVER
ELECTRIC LIGHTS ELECTRIC FANS UNION DEPOTS

TICKET OFFICES
665 Market Street, Palace Hotel, Phone Sutter 1651
Market Street, Ferry Building, Phone Kearny 4980
1326 Broadway, Oakland, Phone Oakland 132
Third and Washington, Oakland, Phone Oakland 574

Hotel Richmond

1214 MACDONALD AVENUE
Hot and Cold Water in Every Room. Best of Dining Room Service. American or European Plan. Special Weekly or Monthly Rates.
JOS. DUESDIEKER, Prop. Telephone Richmond 7081

WHITE GOODS

45-inch Persian Lawn, sheer and dainty; values to 50¢ yd. Special, yd. ..... 10¢
36-inch pure Dress Linen; never sold for less than 40¢ yd. Special, yd. ..... 25¢
27-inch wide Pique in wide and medium welts. Special yd ..... 29¢
$1.50 value English Chamois finished Long Cloth. Bolt of 12 yds., Special $1.19

Abrahamsons
THE HOME FASHION
OAKLAND, CALIF. 13TH & WASHINGTON STS.

15 Day Sale of White Goods

Is Now In Full Swing

The money saving advantages made possible by this Special Sale event will greatly exceed your highest expectations. For many weeks we have been busy preparing for this annual Sales Offering and you can feel absolutely sure that the following values in Wash Goods, Silks, Waists, Embroideries, etc., offer you wonderful opportunities for savings. Think of your White Goods needs for the future and buy now if you wish to economize.

MUSLIN UNDERWEAR, SHIRT WAISTS, CORSETS

At February White Sale Prices

Look at These Prices on Shirt Waists

A thought given now to the Blouse and Shirt Waist question will give you many a moment of satisfaction for later on, and offers you also wonderful opportunities for savings. Just a few of the many special values:

$1.50 Lingerie Waists—now 89c
$2.00 Lingerie Waists—now $1.23
$3.50 Silk and Voile Waists—now $1.95
$6.50 Silk, Wool and Voile Waists—now $2.45

GOWNS	CORSET COVERS
75c values 59c	50c values 35c
$1.25 values 89c	65c values 43c
$1.50 values 98c	85c values 59c
$1.75 values $1.23	$1.50 values 95c

Marcella Combinations

Embroidery and lace hemmed garments of good quality Muslin and Nainsook. Unusual values at

$1.23, $1.48, $1.75, $2.45

PRINCESS SLIPS	DRAWERS
$1.50 values 98c	35c values 25c
$1.75 values $1.23	50c values 35c
$2.50 values $1.65	65c values 48c
$3.00 values $1.35	75c values 59c

COMBINATIONS	CORSETS
85c values 69c	$2.50 values $1.00
$1.25 values 98c	$3.50 values $1.45
$1.75 values $1.23	$5.00 values $2.48
$2.50 values $1.48	and upwards

New Spring Suits
$25 to $45

The present showing, while as yet not complete, is sufficiently large to show all wor shipers of fashion Spring's latest tendencies. Short jackets in slightly bloused styles, with fancy cut sleeves, will be the rage this season, while the skirts will show the popular peg effect. The new shades of tan, blue, etc., can be seen in our 13th and Washington street window.

SPECIAL ANNOUNCEMENT
From this date on there will be NO CHARGE FOR ALTERATIONS

ADVANCE SHOWING OF
TAILORED HATS **$4.45**

Dozens of charming new models are shown already here, embracing the latest fashion hints from Paris. Most of them are made of soft pliable straws, and are trimmed effectively with silks and taffetas. See them in our Washington street windows.

White French Feathers

Actual $9.00 values. Full 24 inches long. White Sale special, each **$5.85**

This will be given away to one of our patrons Tuesday, March 3, 1914.

During the 15 Days Sale of White Goods
DOUBLE COUPONS
Will Be Given Away for Our Free 1914
Model 3-Passenger Hupmobile Coupe

ARE YOU LIABLE UNDER THE INCOME TAX LAW?

It has become so obvious that many of those who are subject to the new federal income tax do not understand their rights, as well as their duties the Record-Herald herewith gives some explanation of certain requirements of the statute.

Just One Month More

Just one month remains of the time within which an individual may make his return of income to the office of the collector of internal revenue. The law requires that the return shall be filed for the taxable period of the year 1913 on or before March 1st next.

With this brief time in which to act, it follows, therefore, that every person should ascertain whether or not his business affairs are such as to make him liable to file a return, which in the form prescribed by the treasury department is to be a statement, under oath or affirmation, of his income from all sources and his business expenses, losses and other expenditures in such items as taxes, interest and so on.

In brief, the first question that every person must answer for himself or herself, is: "Does my net income subject me to the necessity of making the return?"

$2500 for Year 1913

The law provides that every person with an annual net income of $3000 or over shall make this return. It should be borne in mind, however, that the statute was made effective only as of March 1, 1913, and was the law of the nation for only ten months, or five-sixths, of the year 1913. For this reason the treasury department has ruled that every person whose net income was $2500 or over for that period of the year 1913 from March 1st to December 31st, both dates inclusive, shall make a return. And, likewise, it will allow the exemption and deductions to be figured on only a five-sixths basis. For instance, in the return made on or before March 1, 1914, for the taxable period of 1913, an individual can charge off only five-sixths of the business expenses, taxes, etc., that were incurred for the entire year.

Note should be taken, then, of the requirement of a return when the "net income" for the last ten months of the year 1913 was $2500 or over, and the question of the individual's liability to make a sworn statement of his business affairs to the Government is resolved to a determination of what his "net income" was within the meaning of the law and regulations.

Should Exercise Caution

This is the most important consideration now involved and the individual should be cautious in availing himself of the right to charge off his own deductions before deciding for himself whether or not he will make a return, lest he be too liberal with himself and later be declared taxable and be penalized. It were better in the case of doubt to make the return and submit one's claims for deductions to the judgment of the government authorities, because the mere making of a return does not necessarily mean that the individual who makes it will be taxed. He will not be taxed if his compensation, when checked up by the federal authorities, shows that he did not have a taxable "net income" for the taxable period of 1913.

What is "Net Income?"

To determine "net income" we suggest a method of computation that fulfills all the requirements of the law even though its phraseology be reduced to simple language.

First—Determine GROSS INCOME by adding all items of income received, arising or accruing within the last ten months of the year 1913. This gross income must include:

First—Total amount derived from salaries, wages or compensation for personal services of whatever kind and in whatever form paid.

Second—Total amount derived from professions, vocations, businesses, trade, commerce or sales or dealings in property, whether real or personal property, including bonds, stocks, etc.

Third—Total amount derived from rents and from interest on notes, mortgages and securities (other than interest on corporation bonds).

Fourth—Total amount of gains and profits derived from partnership business, whether the same be divided and distributed or not.

Fifth—Total amount of fixed and determinable annual gains, profits and income derived from interest on bonds or other similar obligations of corporations, etc.

Sixth—Total amount of income derived by a citizen or resident of the United States, from interest on foreign bonds and investments and from dividends paid by foreign corporations.

Seventh—Total amount of income received from a person or a corporation acting for the taxpayer in a judiciary capacity.

Eighth—Total amount of income derived from dividends on the stock or from the net earnings of corporations.

Total amount of income derived from any source whatever, not specified above.

Third—Interest on the bonds of a state and any political subdivision of a state, and the bonds of the United States and its possessions.

Fourth—Compensation fo any officer or employe of a state or any political subdivision of a state, except when the compensation is paid by the United States government.

Fifth—Compensation of the present President of the United States for his present term and the Federal Judges in office on October, 1913.

The Allowance Deductions

Gross income for the last ten months of the year 1913 having been ascertained according to the method just sketched, the individual may begin to figure his deductions, bearing in mind always that in his first return he will be allowed to avail himself of only five-sixths of the allowances provided by the law for a full year. He may, therefore, charge off five-sixths of amounts represented by the following items:

First—The amount of necessary expenses actually paid in carrying on business. This amount must not include the business expenses of any partnership in which the taxpayer is interested, or his personal, living or family expenses.

Second—All interest paid within the year on personal indebtedness of taxpayer.

Third—All national, state, county, school and municipal taxes paid within the year (not including those assessed against local benefits).

Fourth—Losses actually sustained during the year, incurred in trade or arising from fires, storms, or shipwrecks, and not compensated for by insurance or otherwise.

Fifth—Debts due which have been actually ascertained to be worthless, and which have been charged off within the year.

Sixth—Amount representing a reasonable allowance for the exhaustion, wear and tear of property arising out of its use or employment in the business. In the case of mines this allowance shall not exceed 5 per cent of the gross value at the mine of the output for the year for which the computation is made. In the case of a deduction under this heading for the exhaustion of property, there shall be no deduction made under the heading of expenses for the cost of restoring the property or making good the deduction.

Local Mention

Pertinent remarks about well-known people in Richmond and happenings about town.

Ed Linden, who was injured at the refinery several days ago is rapidly improving.

Cullen Bryant was the host at an informal party held at his home last evening.

Mrs. Charles Blanchard, who has been ill for several days, is reported to be improving.

J. H. Renners, of the A. Automobile company, has opened offices in this city at 1314 Macdonald avenue.

Q. McPhail, who was removed to the county hospital the early part of last week, returned to his home in this city yesterday afternoon.

Alex Beggs was slightly injured at a late hour yesterday afternoon when a horse he was riding threw him.

Rev. Chas. H. Young, of Berkeley, has been apponted to succeed Rev. Aubrey Wilson as pastor of the First Christian church.

Two short addresses were given a number of carmen on the division as to the safety first habit, by E. E. Thornton yesterday afternoon.

GLEE CLUB WILL MEET THIS EVE.

This evening the members of the E'Studentina Glee club, of the local high school, will hold their weekly meeting in the music room of the school. The club has arranged to give a number of socials during the coming year at the homes of the various members.

Following the meeting this evening refreshments will be served by a committee in charge.

It is also possible for a man to agree with you without being agreeable.

Consider the oyster, my son, which leads a quiet, care-free life, and finishes in the soup.

Record-Herald Wants Ads bring quick results. Try them.

CERTIFICATE OF COPARTNERSHIP

This is to certify that J. T. Kershner, residing at the City of Richmond, Contra Costa County, State of California, and F. G. Conn, residing at the City of Richmond, Contra Costa County, State of California, are equal partners engaged in and doing a general Garage, Automobile, Supplies, Repairing & Storage business, under the firm name and style of KERSHNER & CONN;

That their principal place of business is at the City of Richmond, Contra Costa County, State of California.

That the said J. T. Kershner and F. G. Conn are the only persons interested in said firm or business, and they are the sole owners thereof.

In Witness Whereof, we have hereunto set our hands this, the 22nd day of January, 1914.

J. T. KERSHNER,
F. G. CONN.

State of California, County of Contra Costa, ss.

On this 22nd day of January, in the year of our Lord One Thousand Nine Hundred and Fourteen, before me, C. A. Clark, a Notary Public in and for the said County of Contra Costa, State of California, residing therein, duly commissioned and sworn, personally appeared J. T. Kershner and F. G. Conn, known to me to be the persons described in and whose names are subscribed to the within instrument, and they acknowledged to me that they executed the same.

In Witness Whereof, I have hereunto set my hand and affixed my Official Seal, the day and year in this certificate first above written.

C. A. CLARK,
Notary Public in and for the said County of Contra Costa, State of California.

IF BACK HURTS BEGIN ON SALTS

Flush the Kidneys at once when Backachy or Bladder bothers—Meat forms uric acid.

No man or woman who eats meat regularly can make a mistake by flushing the kidneys occasionally, says a well-known authority. Meat forms uric acid which clogs the kidney pores so they sluggishly filter or strain only part of the waste and poisons from the blood, then you get sick. Nearly all rheumatism, headaches, liver trouble, nervousness, constipation, dizziness, sleeplessness, bladder disocreds come from sluggish kidneys.

The moment you feel a dull ache in the kidneys or your back hurts, or if the urine is cloudy, offensive, full of sediment, irregular of passage or attended by a sensation of scalding, get about four ounces of Jad Salts from any reliable pharmacy and take a tablespoonful in a glass of water before breakfast for a few days and your kidneys will then act fine. This famous salts is made from the acid of grapes and lemon juice, combined with lithia, and has been used for generations to flush clogged kidneys and stimulate them to activity, also to neutralize the acids in urine so it no longer causes irritation, thus ending bladder disorders.

Jad Salts is inexpense and cannot injure; makes a delightful effervescent lithia-water drink which all regular meat eaters should take now and then to keep the kidneys clean and the blood pure, thereby avoiding serious kidney complications. advt.

SICKLE FUNERAL HELD TOMORROW

The funeral of the late Mark T. Sickal, the San Pablo school principal, who died suddenly yesterday morning in the school building at that place, will be held tomorrow at Sequoia hall at 9 o'clock. The funeral services will be held under the auspices of McKinley lodge of masons and the Royal Arch degree of this city. The remains will be shipped to Martinez, where interment will take place in the masonic burial plot at the county seat.

Subscribe for the Record-Herald.

Let The Central Station Carry Your Power Plant Investment

Electric motors operating by central station service give **Flexibility, Reliability and Economy.** Electric motors require less space and cost less per unit of energy than any other form of power machinery.

More space can be devoted to production with a greatly reduced investment in power plant.

Central station electric power is always ready to turn the wheels of any power user—every hour of the day or night. It prevents loss of time and production incident to private power plant shutdowns.

We want to prove that electric power is more economical for you. Telephone 1152 and ask our representative to call.

WESTERN STATES GAS & ELECTRIC COMPANY

617 Macdonald Ave. Richmond, Cal.

THE AGE OF INVENTION— Has just begun, every new idea applied, mechanics offer an opportunity for wonderful development.

THE MECHANICS STATIONERY STAGE WILL REVOLUTIONIZE ALL STAGING.

WHAT IS IT?

A machine supporting a ladder perpendicular, absolutely safe, arranging a solid adjustable stage for one or two ladders, 9 patent claims allowed, full benefical particulars given in illustrated circulars.

YOU CAN SEE AT A GLANCE THAT IT HAS NO COMPETITION AND CAN BE USED ALL OVER THE WORLD.

FACTORY JUST STARTING at 120 11th St. Another has the patterns in ST. LOUIS ready to start Mfg. Headquarters in Richmond. BUY YOUR STOCK NOW—$1.00 per share; price will go up as soon as factories are working. Particulars at Office, 15 Pillow Bldg. Phone 9161.

MECHANICS' STATIONARY STAGE COMPANY, Inc.

Face to Face Courtesy

GOOD telephone service depends largely upon mutual courtesy. The telephone is more useful to those who talk as if face to face, for civility removes difficulties and facilitates the promptest possible connections.

As in other intercourse, it often happens that two or more people wish to talk with the same person at the same time. Without courtesy confusion is inevitable, and the confusion is greater when the people cannot see each other.

The operators must be patient and polite under all circumstances, but they will do better work if they meet patience and politeness on the part of telephone users.

The Bell Telephone Service enters intimately into the social and business life of each individual. The best results come through the practice of mutual courtesy.

EVERY BELL TELEPHONE is a LONG DISTANCE STATION

THE PACIFIC TELEPHONE AND TELEGRAPH COMPANY

COMING EVENTS

Feb. 5th—Whist party to be given in Bank hall by Maple Camp, Royal Neighbors of this city.

Feb. 5.—Valentine Ball by Olive Homestead, Brotherhood of American Yeomen, at Pythian hall.

Feb. 13.—Whist to be held in A. O. U. W. Hall by Lincoln Homestead of the Homesteaders.

Feb. 13th—Valentine social to be given by the Ladies Aid of the First Methodist church.

February 14—Fourth annual dancing party to be given by the Kandy Kids at East Shore park.

Feb. 13.—Valentine ball by Richmond Parlor, N. D. G. W. at East Shore Park.

Feb. 14th—First annual whist party to be held in Bank hall by Gustav Vasa lodge.

Feb. 20—Cafeteria social, to be held in Pythian Castle, by the Ladies' Aid of the Presbyterian church.

Feb. 21st—Invitational dance to be given by the X. Y. Z. Club, in Sequoia Hall.

Feb. 23rd—Dinner by the Ladies' Aid Society of the Wesley Methodist Church.

Feb. 28.—Social dance, to be given in Pythian Temple by the members of Richmond Concert band.

March 17th—Annual St. Patrick's ball to be given in Shore Park by Burke Council Y. M. I.

March 17th—St. Patricks social to be given by the girls of the Junior Philathia class in the rooms of the Wesley Methodist church.

Have Your Suit Cleaned and Pressed
BLACK'S
PARISIAN DYE WORKS
Cleaning, Pressing, Dyeing
We also Clean and Cure Feathers
Record-Herald Wants Ads bring quick results. Try them

RICHMOND CLUB PROPOSES NEW REFORMS

The ladies of the Richmond club met in the library reception rooms yesterday afternoon and proposed several reforms for this city. Among the matters taken under consideration was the idea of preparing an ordinance that would prohibit boxes being allowed in restaurants. Mrs. Kate Smith was named as the chairman of this committee. The other reforms proposed were having a special policewoman to look after the needs of young girls of this city; of the post office service, of the unsanitary condition of street cars, the vices of pool rooms; the lack of parks and playgrounds, and the advantages of a commission form of government.

SANITARY INSPECTOR FILES HIS REPORT

City Sanitary Inspector Frank R. Bailey, submitted his monthly report to the city council last evening as follows:

Houses quarantined	5
Houses fumigated	2
Samples of milk for analysis	16
Gas inspections	14
Houses inspected for plumbing	3
Sewer inspections	19
Nuisances inspected	39
Nuisances abated	33
Nuisances pending	37
Fees, gas	$4.00
Plumbing	$28.00
Total	$32.00

Respectfully submitted,
FRANK R. BAILEY,
Sanitary Inspector.

FRANK KEENAN'S PLAY AT THE ORPHEUM

Those who love a fine bit of dramatic work, performed by a master of stage craft will take joy in Frank Keenan's play at the Oakland Orpheum this week. Mr. Keenan is regarded by the critics as perhaps the foremost character actor in America. He has a play this year by Willard Mack which gives him a splendid chance to display the art in which he is famous. In the character of old Southern Colonel, pleading for the life of his son before a federal judge, and with the Civil war memories as a back ground for his plea, Keenan is simply superb. His play stands out like a cameo and will be one of the things theatre goers are certain to talk of during the coming week.

The entire bill is of the class "A" variety this week. Every act on the bill is entirely new. One of the notable features is the performance of Paul Conchas known as Kaiser Wilhelm's Military Hercules. In a striking stage setting, Conchas goes through a series of remarkable feats such as no other strong man has attempted to perform.

Edna Showalter ,known as "the girl of the golden voice" and prima donna of national fame sings superbly and wins a shower of applause for her exquisite art.

A very funny skit is that called "The Millionaires" which Smith, Cook and Marie Brandon offer. The fun is fast and furious while this trio have the stage.

A novelty from abroad is introduced by Nelson and Nelson who are comedians and acrobats on stilts with a number of amusing new feats which they introduce.

McCormick and Irving have a skit entitled nautical breeze, "Between Decks," which gives an opportunity for some neat dancing and singing and plenty of lively wit.

The Ioleen sisters from Australia are remarkable clever sharpshooters that do most of their feats while balanced on wire.

Cummings and Gladyings, eccentric funsters of high class, rounded out the show that is full of spice and sparkle from beginning to end. The exclusive motion pictures show the world's news in picture form, are a feature of the bill which interests everybody.

The management announces that Maurice and Florence Walton, regarded as the world's most popular ball room dancers, will begin an important engagement next Sunday afternoon.

Styles Change In Job Printing

AS WELL AS IN ANYTHING ELSE, AND THE BUSINESS MAN WHO DOES NOT KEEP UP-TO-DATE IN HIS STATIONERY AND COMMERCIAL PRINTING MIGHT JUST AS WELL WEAR OLD CLOTHES AND A STRAW HAT IN WINTER TIME.

Good Style Printing Is a Business Asset

THE RECORD-HERALD JOB DEPARTMENT KEEPS RIGHT UP TO DATE IN NEW STYLES OF TYPE FACES AND PAPER STOCK, AND INVITES YOUR INSPECTION OF SAMPLES AND A TRIAL ORDER.

DO IT NOW

BROTHERHOOD HOLDS MEETING

The Men's Brotherhood of the Calvary Baptist church held their regular meeting in the church parlors last evening. After the business was transacted, Attorney Freudenberg spoke on "The Progress and Aim of the Civic Movement." Mr. Freudenberg mentioned the tremendous strides that had been made in the last 100 years. He placed special emphasis on the aim of social uplift rather that the method. He decried somewhat mass meetings saying that one prosecution and conviction would do more than all the mass meetings. He conducted a questionaire after his talk which was very lively and to the point. The meeting was closed by the social committee, chairman Mr. M. B. Roberts, serving refreshments of coffee and cookies. New members were received and a good fellowship social time was enjoyed by all.

WANTED—Clean rags at the Record Herald Office.

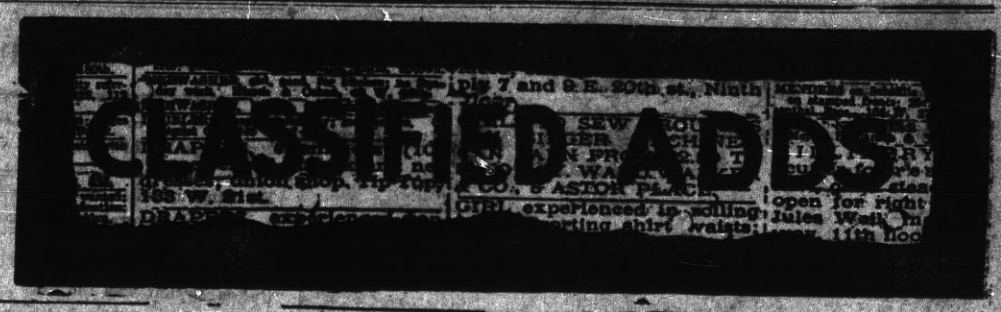

CLASSIFIED ADVERTISING RATES
Strictly in Advance

Lines.	2T	4T	6T	12T	24T
3	$ .25	$ .45	$ .60	$1 00	$1 50
4	.35	.60	.80	1 35	2 00
5	.45	.75	1.00	1.75	2 50
6	.50	.90	1.20	2.00	3 00
7	.60	1.05	1.40	2.25	3.50
8	.70	1.20	1.60	2.50	4.00
9	.80	1.35	1.80	2.75	4.50
10	.90	1.50	2.00	3.00	5.00

Classified ads will be taken over the phone and collections made by messenger on payment of 10c extra for messenger service.

REAL ESTATE FOR SALE

FOR SALE—Lot 50x100 on Roosevelt ave., bet. 18 & 19th St.; bargain. Address "J. G," 135 4th St., San Francisco. Jan28 1-mo.

1100 CASH—1 lot on Eleventh street north of Chanslor, and 1 lot on Seventh street north of Roosevelt. $1100 cash takes both. Address 14 Seventh street. nov.15-tf

HOUSE and two lots in fine location to trade for vacant lots. Address Box 184, Richmond, Cal. ju8tf

FOR RENT

FOR RENT—One-half store room; inquire at 232 Seventh street after 1 p. m. jan 6-tf

FOR RENT—Unfurnished 3 and 4-room apartments; steam heat and hot and cold water; close to car line; rent $15 to $20. Also two 5-room cottages. Modern, new and all conveniences. Apply to Wm. L. Brown, 2227 Macdonald avenue. Telephone 4441. dec.4-tf

FOR RENT—Desk room. Richmond Real Estate Co., 611 Macdonald avenue. nov1-tf

WANTED—MISCELLANEOUS

WILL EXCHANGE FOR RICHMOND OR OAKLAND property or will sell on ten year terms. 61 acre walnut grove, 3 years old, interplanted with peaches and plums. Situated at Patterson, Cal. Address H. C. Herrick, Forsythe Bldg., Fresno. Jan 31-6t

WILL EXCHANGE for Richmond property or will sell on good terms, 2200 acres stock ranch, Madera Co. $17.50 per acre. Address H. C. Herrick, Forsythe Bldg., Fresno. Jan 31-6t

PILLOW BROS.
Dealers in All Kinds of
FEED AND FUEL
DRAYAGE AND STORAGT
705 Macdonald Ave. Phone 911

PIANOS
BOUGHT, SOLD, TUNED, REPAIRED AND REBUILT
Phone Richmond 2961
J. L. BAKER, Specialist
1250 Wright Ave. Richmond

RICHMOND LUMBER COMPANY
P. E. Adams, Pres. and Mgr.
BUILDING MATERIALS OF ALL KINDS
Office and Yards at the S. P. Depot
Phone 491

Eph. Weiss, the expert refracting optician, of San Francisco, announces that his assistant, Miss Rosa Weiss, will visit Richmond every Saturday, at the office of Dr. Hall Vestal, Mechanics Bank Building. Hours: 9 A. M. to 1:30 P. M. dec.1-tf

CLAIRVOYANT AND PALMIST
Successor to the late J. M. Vertelli
Also Indian Herbs, Ordway Plasters and Dr. MacDonald's Almanac for sale. DR. SARUMA, 1641 San Pablo Avenue, West Berkeley, Cal. jan22-20t

WANTED—Clean rags at the Record Herald Office.

Nicols School, held on corner 13th and Ohio streets, in S. D. Adventist church. Pupils taken on application. Charges reasonable. Mrs. M. D. Utt. Feb 3 6-t

HAIR GOODS AND ORNAMENTS

Doll wigs made to order from combings, prices $1.50 to $5.00. Also Transformations, Switches, Puffs, etc. Mail orders from Richmond receive prompt attention. Toupees and Wigs made to order. Fit guaranteed. Write for prices. Christmas offerings—Combs, Barrettes, Jewelry Novelties.
MARVIN'S HAIR STORE
Since 1884
Washington and 14th St., Oakland

HOUSE, SIGN AND CARRIAGE
PAINTING
Paper Hanging and Tinting
J. W. NARRON
Residence 120 Eleventh Street
Shop Phone Richmond 9161

F. E. Adams R. G. Pynchon
ADAMS & PYNCHON
Wholesale and Retail
FEED AND FUEL
RICHMOND, CALIF.
Transfer Line in Connection
Office: 611 Macdonald Ave.
Yards: 18th and Santa Fe R. R.
Phones: Office: Rich. 9401; Residence: Rich. 2181.

Maternity Home
Small charge for room and board only, previous to confinement. Private home.
836 SEVENTH STREET
Richmond, Cal.

FOR TIRED FOLK
No medicine compares with that taken from nature's medicine chest.
GIER'S TONIC PORT
Contains port wine, pepsin and iron it makes rich, red blood, gives appetite, makes you "feel good." At your druggist for it.
THEO. GIER WINE CO.
881-893 18th St. Oakland, Cal.

CALIFORNIA TOWEL SUPPLY CO.
Towel service furnished offices, barbers and bars. We supply coats and aprons. We furnish the supply—you use it. Cheaper than buying your own. Branch office, Record-Herald building, telephone 701. Telephone your order and the man will call on you.

THE
Golden Sheaf Cafe
1600 Macdonald Avenue
Opp. S. P. Depot
Now under Management of
MISS V. R. SHATTUCK
The Best 25c Meal in Richmond

OAK WOOd
JUST THE THING FOR HEATING STOVES OR GRATES
Johnston & Braine
COAL DEALERS
400 MACDONALD AVENUE

BRICKS, RE-INFORCED CONCRETE, SIDEWALKS AND TRAZZO, ETC.
HALL & ZIMMERMAN
General Contractors
144 WASHINGTON AVENUE
Phone 4262 Point Richmond
432 C STREET
Phone 5751 Richmond

Singer Sewing Machines
L. D. Wood, Agt. 232 7th St.
MACHINES RENTED AND REPAIRED
Oil, Needles and Attachments for all makes of machines. All work guaranteed.
Store open from 1 to 7 p. m.
Second-hand machines $5 up; fully guaranteed.

ATTORNEYS-AT-LAW

ODELL & HALL
ATTORNEYS-AT-LAW
First National Bank Building
Phone 801 Richmond, Cal.

J. M. OPSAHL
Attorney-at-Law
Room 504 Pillow Building
Residence Phone Richmond 7721
Richmond, Cal.

T. M. DE LAP
Attorney at Law
First National Bank Bldg., Richmond
Telephone Richmond 5491

C. A. CLARK
Attorney
Corner Richmond and Washington Avenues, Point Richmond, Cal.
Telephone Richmond 4241

J. E. RODGERS
Attorney-at-Law
Martinez, - - - - California

DENTISTS

DR. W. C. REID, Jr.
Dentist
Phone 4731
Room 10 Pillow Building, Seventh and Macdonald Avenue.
Hours 9 to 5 Evenings 7 to 8

DR. C. J. CARTER
Dentist
With Painless Anderson
Upstairs Thurman Block, Macdonald Avenue and Fourth St.

PHYSICIANS AND SURGEONS

DRS. CAESAR & McNULTY
Richmond, California
Office—Rooms 5, 6, 7, Pillow Bldg.
Hours—11 to 12 a. m.; 2 to 4 and 7 to 8 p. m.
Phone Richmond 7681
Res. 459 10th St. Phone 6141

Bert Curry
UNDERTAKER—EMBALMER
Parlors, 27 Park Place
Service Day or Night
Day and Night Phone 4281

J. G. Clark & Co.
Funeral Director and Embalmer
Calls Answered Day or Night
Elegantly Fitted Chapel; Auto Ambulance Service; Lady Assistant for women and children
Tel. day or night 5981. 265 4th

E. B. SMALLWOOD
Undertaker—Embalmer
DEPUTY CORONER
119 Richmond Ave.
727 Macdonald Ave.
Phone Richmond 1131.

REAL ESTATE
Insurance, Rentals, Steamship Tickets, Bonding, Notary Public
ODELL & STIDHAM
127 Washington Avenue

MONEY LOANED
Working people on terms and rates that honest people can afford to pay, get money when you need it and pay when you can in small weekly or monthly payments. Loans on Pianos furniture etc. Incomes, judgments, rents wages etc. purchased.
D. D. DRAKE
Room One Sixth and Macdonald, Postoffice Bldg., Richmond

Chiropractic Specialist
Eye, Chronic and Nervous Ills
Graduate Eye Department McCormick Medical College, Chicago, Illinois
DR. W. F. BOOTH
203 La Salle Bldg., Richmond

Real Estate Section

SOME CHOICE BARGAINS

1. Choice Cutting Blvd. Lot for Sale. A snap at $800.00 on easy terms.
2. A New 5-room House in a dandy locality, Modern, Chicken House in yard, 50x110. $700 cash, bal. $25.00 per month.
3. A 50-foot corner on Cutting Blvd., an exceptional value at $5,000.00, on easy terms.

IF LOOKING FOR A BARGAIN, STOP IN AND SEE ME.

ALEXANDER HALL

REAL ESTATE AND INSURANCE

278 FOURTH ST. RICHMOND, CAL.

CONN BROS.' BARGAINS

5 room modern cottage on Bissell avenue, lot 30x112½. Price $2500; $600 down, balance $20 per month. 7 per cent interest on deferred payments.

$500 buys two lots in West Richmond. $100 down; balance $10 per month.

2 lots on Chanslor avenue $1050. Half cash; balance to suit.

3 lots on Bissell avenue. Close in; fine site for apartment house.

3 lots corner on Bissell avenue. Close in.

5 room new house on Bissell avenue. $2650; $500 down; balance can be arranged.

5 room cottage on Second street, near Barrett avenue. Price $2300; $150 down; balance $25 per month.

1 lot on Macdonald avenue with store income of $25 per month. Price $4200; $2500 down; balance on mortgage.

We handle the Phoenix of Hartford and other good insurance companies. Also plate glass and automobile insurance. Surety bonds, etc. Don't forget the number.

Conn Bros. 610 MACDONALD AVE.

REAL ESTATE BARGAINS

CHRISTMAS HAS PASSED, BUT THE NEW YEAR IS SOON HERE. Are you going to begin the New Year by contributing to the Landlord in the same old way? Start the New Year right and take some of our instalment propositions that each month places something to your credit. Can you buy Bread, Meat, or even a Soup Bone, with your rent receipts? No. Then why invest your money for something unvaluable. In case you should have to leave Richmond, as many of you argue, what have you to offer for sale if you are a renter? But on the other hand, if you have a Contract of a desirable piece of property, you have something to sell, and I know parties that have sold at a profit in only a short time. You can do the same. So let us help you to start the New Year in a way that you will never regret.

TRUITT & MOYLE

709 Macdonald and 221 Richmond Avenues.

RICHARDS & STRINGER

Good 3-room house with large lot 30x105 feet. Well 136 feet deep with 88 feet of water supplying five families at $1.50 per month. Windmill and 2000 gallon tank. Price $1800; $650 cash; balance $20 per month.

27 acre ranch, 6 miles from Richmond; class A improvements. You have to see the property to appreciate it.

$2700 buys a new modern, 5-room house on Bissell avenue. Terms can be arranged.

One lot on Twentieth street, just off Barrett avenue. Price $750; $150 cash; balance at $15 per month.

REAL ESTATE AND INSURANCE

921 MACDONALD AVE. RICHMOND, CAL.

$100 FIRST PAYMENT ON FINE HOMES WITH LARGE LOTS

—SEE—

P. B. MacQuiddy

Real Estate, Insurance, Loans and Appraisements

OFFICE: 803 MACDONALD AV. Office Tel. 9311 Res. Tel. 9232

G. C. Henley & Co.

REAL ESTATE—INSURANCE—RENTING

Bargains in close in improved and unimproved Richmond Properties.

A fine list of all kinds of Ranches on hand.

WATCH THIS SPACE FOR BARGAINS

314 MACDONALD AVE. RICHMOND, CAL.

ITS CENTRAL LOCATION
ITS SCENIC BEAUTY
ITS FINE HOME SITES
Are a few of the reasons that make

RICHMOND TERRACE

LOTS THE BEST BUY IN THE CITY
My auto will take you to the tract

T. W. MUFICH

PHONE 7241 7 RICHMOND AVE.

JANUARY SNAPS

Lot on Fourth st; street and sewer paid. $500 and on your own terms. Lot on Pennsylvania avenue; street work paid; $600 and on easy terms. Five room bungalows in choice residence district; $2750; $300 cash; balance the same as rent.

LESTER & PLATE

NOTARY PUBLICS

908 MACDONALD AVE. PHONE RICHMOND 1701

REPUBLICANS IN LEAD IN THE COUNTY

Republicans—2864.
Democrats—1388.
Progressives—931.
Socialist—344.
Union Labor—17.
Prohibition—38.
Prog. Repub.—22.
Independent—7.
Bull Moose—1.

MARTINEZ, Feb. 3.—That Contra Costa is to remain in the ranks of the staunch Republican counties is being made more manifest every day as the registration continues and the reports which have thus far been received by County Clerk J. H. Wells indicate that the G. O. P. men are still doubling the registration of their next nearest rivals, the followers of Jefferson.

The Progressives are running a poor third as will be seen from the above statement while the Socialist vote is increasing and bids fair to equal that of the new party before the general election comes. Almost every party imaginable is represented in the registration not excluding the Bull Moose allegiance.

REAL ESTATE TRANSFERS

Alice M. Kingsburk to M. O. Wyatt—Lots 28 and 29 block E Map of Andrade Boulevard.

Emma C. D. Meyer to Emma Meyer Bailey—Lots 3 and 4, and East 1-2 of S E 1-4 and S E 1-4 of N E 1-4 of Sec. 29.

Robert E. White to Tilden & Eakle Lumber Co.—Lots 19 and 20 in block 41, Amended Map of the City of Richmond.

Mary L. Marshall to Nellie B. Coleman—Lots 7 8 and 9 block 3 in Herman's Adition to Point Richmond.

Mrs. Nellie B. Coleman to Mary L. Marshall—Lots 3 and 4 block 1 in Herman's Addition to Point Richmond.

J. F. Dunn to W. H. Sanford—Lot 3 block 99 Amended Map of the City of Richmond.

S. Jorgenson to Frank Llan—Lots 16 and 17, block 37, City of Richmond Tract.

Edgar Lee to Hattie Billingsley—Lot 16 block 103 Amended Map of the City of Richmond.

New Richmond Land Co. to Dane Vracar—Lot 34, block 148 Wall's Addition to City of Richmond.

New Richmond Land Co. to Madeline Marino—Lots 14 and 15, block 194—Wall's Addition to Richmond.

Laura Stanfield to D. M. Hagerty—Lots 21 22 23 and 24 block 1 lots 25 and 26, block 2 Richmond Sea View Tract.

V. W. Lathrop to D. M. Hagerty—Lots 1 2 41 and 42 block 1 and lots 6 27 and 28, block 2 Richmond Sea View Tract.

Kensington Home Bldg Co to Hattie J. Funro—Lot 17 block 4 in the Kensington Park.

A. C. Wagner to Wm. Hartsinck—Lots 18 and 19, block 165 Richmond Annex.

H. L. Sharrer to Hoyt & Greene, Inc.—Lots 17 and 18, block 5, Richmond Vills Tract.

New Richmond Land Co. to Bertha E. Dahler—Lot 21 block 140 Wall's Addition to City of Richmond.

Carl Escher to Edward C. Hoffman—Lots 11 and 12, block 43, in Amended Map of the City of Richmond.

W. J. McCleane to Fred Parr—Described tract.

Chas. E. Surles to Chas. Surles and John H. Smith—South 1-2 of lot 18, block 2, Map of city of Richmond.

Geo. Lee to Matt Leachman—Lots 34 and 24, block 8, Map of West Richmond Tract.

East Richmond Land Co. to Selma W. Locher—Lot 4, block 56, Map of East Richmond Boulevard.

W. C. T. U. LADIES AWARD MANY MEDALS

The ladies of the Christian Temperance Union held their gold and silver contest in the Wesley Methodist church yesterday afternoon after which refreshments were served by a committee.

Marc Wilson carried off the honors in the gold medal contest while Miss M. Meachum won the silver trophy. The medals were awarded by Mrs. M. E. Shoemaker, president of the society. The other contestants were Misses Geraldine Ford, Fay Frymire, E. Hall, Annie Lund, and M. Meachum. In the gold contest were Marc Wilson, Rosa Little, Stella Shoemaker, Mildred Truitt, Gertrude Narron and Doris Truitt.

BAPTISTS WILL PRAY ALL DAY

An all day prayer meeting will be held at the Calvary Baptist church tomorrow, Wednesday. The hours are as follows: 10 to 11, 2 to 5, and then the prayer meeting of the evening at 7:30. This meeting will be conducted by various members of the congregation. All are invited.

SCHOOL TRUSTEES TO MEET SOON

MARTINEZ, Feb. 3.—County School Superintendent W. H. Hanlon on Monday called the annual convention of the school trustees of Contra Costa county for Saturday, April 18th. The meeting is to be held in the superior court room and will be presided over by Mr. Hanlon. The conventions have each year drawn larger and larger gatherings of trustees and this years meeting is expected to break all records.

NOTICE TO VOTERS

A new and complete registration of voters is required by law during the year 1914.

Registration closes for the purpose of voting for school trustees, on March 3rd, 1914.

For the purpose of voting at municipal elections, on March 13, 1914.

For the purpose of voting at the primary election, on July 25th, 1914.

For the purpose of voting at the General Election, on October 3rd, 1914.

You may register with the County Clerk or any of his deputies.

Dated: January 22nd, 1914.

J. H. WELLS.
County Clerk of Contra Costa County, State of California.

The following are registration deputies:

Richmond—A. C. Faris, City Hall; I. R. Vaughn, City Treasurer's Office; Geo. K. Drew, Pt. Richmond; Fred C. Schram, 422 Macdonald avenue; Katherine Zimmerman, 432 C. St.; Mary D. Neill, 154 Washington St.; W. N. Younglove, 2219 Macdonald Ave.; Mary A. Shoemaker, 1024 Barrett Ave.; H. H. Turley, 724 S. 30th St.; Nannie L. Nesbit, 621 Bissell Ave.; D. A. Knowles, 340 20th St.; F. J. Frost, 517 Ripley Ave.; C. B. O'Hara, 434 Fourth St.; Anna Belle Jarvis, 544 20th St.; N. M. Blankenship, 528 Third St.; F. H. Eggerth, 519 14th St.; C. W. Luckett, Pt. Richmond; W. F. Petillon; Geo. E. Schram, 422 Macdonald Ave.; B. B. Pierce, Park Place; Trthur H. Taylor, Winehaven.

Stege—W. H. Johnston.
San Pablo—Geo. E. Valencia.
Stege Junction—W. F. Huber.
Rust—F. J. White.
Giant—W. H. Williams.
Pinole—E. C. Ebsen, E. M. Downer, J. T. Fraser, Zittella Buckley, Mrs. Lucia Robinson.
Hercules—A. M. Aehenfelter.
Rodeo—Mrs. Marie Smith.
Selby—Alex J. Reilly, J. E. Hervat.

First publication, Jan. 24, 1914.
Last Publication, Oct. 3, 1914.

NOTICE TO TAXPAYERS

STATE AND CONUTY TAXES FOR THE FISCAL YEAR 1913-1914

Office of the Collector of State and County Taxes, Martinez.

Notice is hereby given that I have received from the Auditor of Contra Costa County the duplicate Assessment Book for the fiscal year 1913-1914, and

1st. That the taxes on all personal property secured by real property, and one-half of the taxes on real property will be due and payable on and after the

Second Monday in October 1913, and will be delinquent on the

Last Monday in November next thereafter at 6 o'clock P. M., and unless paid prior thereto, fifteen per cent will be added to the amount thereof, and if said one-half be not paid before the

Last Monday in April, 1914 at 6 o'clock P. M., an additional five per cent will be added thereto. The remaining one-half of the taxes on all real property will be payable on and after the

First Monday in January, 1914, and will be delinquent on the

Last Monday in April next thereafter at 6 o'clock P. M., and unless paid prior thereto, five per cent will be added to the amount therof.

2d. That all taxes may be paid at the time of the first installment, as herein provided, is due and payable.

3d. That payment of taxes must be made at the office of the Tax Collector, in the town of Martinez.

M. W. JOOST,
Tax Collector of Contra Costa County.

First publication, Nov. 10, 1913.
Last publication April 30, 1914.

If labor gets two cents for making and delivering a pound of sugar, how much ought the consumer pay?

Local Richmond, Socialist Party meets every Thursday eve, at 521 6th St. Subscriptions received for Socialist books and papers.

H. C. THOMAS, Organizer.
O. J. GIBBONS, Secretary.
Jan 16—tf.

Notary Public

Legal Instruments Executed
J. L. KENNON,
Record-Herald Office,
812 Sixth Street Phone 701

Record-Herald Wants Ads bring quick results. Try them.

RECORD-HERALD

ADVERTISING

BRINGS RESULTS

BECAUSE

IT IS AN EVENING PAPER AND ENTERS THE HOME WHEN EACH INDIVIDUAL MEMBER OF THE FAMILY HAS TIME TO READ.

BECAUSE

IT HAS THE NEWS THE DAY IT OCCURS AND KEEP YOU INFORMED ABREAST OF THE TIMES—HENCE CAREFULLY READ.

BECAUSE

IT CARRIES THE ADVERTISEMENTS OF THE BEST MERCHANTS IN RICHMOND, WHO GIVE THEIR MESSAGES OF ECONOMY THROUGH ITS COLUMNS.

BECAUSE

IT OFFERS TO YOU THE SERVICES OF THE ONLY TRAINED ADVERTISING WRITER IN RICHMOND, WHO WILL PREPARE YOUR COPY IN A WAY THAT WILL BRING RETURNS

The STORE for EVERYBODY

Watch This Space Every Day and SAVE MONEY

Improvements are under way, but comfort of shoppers is our first consideration

February Findings at The FAIR

New Dress Ginghams, per yard	10c
Apron Ginghams	7c and 8 1-3c
Paper Towels, per roll	25c
Light House Cleanser	5c
Men's Work Shirts, sizes 17½, 18, 18½, 19	65c and $1.25

MEET ME AT **THE FAIR** Department Store

KELLY & OLNEY

327 Macdonald Ave. Phone Richmond 2111 Richmond, Cal.

Expert Watch Repairing

We make a specialty of Watch Repairing and guarantee all of our work. Have your work done right in the first place and you'll have no after trouble.

FRANK C. DIETRICH

THE RELIABLE JEWELER

140 Washington Ave., Pt. Richmond Phone 6921

HOMES! HOMES! FOR EVERYBODY

We have 4-5 and 6 room cottages. Terms within reach of all. Modern in every respect. Up to date plumbing.

Hardwood floors, simplex windows, Tile sinks. Patent ironing boards. Window shades and electric fixtures, all complete and ready for occupancy. We will also build on your lot to suit. Cottages are open for inspection on 18th, 20th and 21st street, north of Roosevelt Avenue.

CONSERVATIVE BUILDING AND INVESTMENT CO., Owners. 68 Post Street. For information call on C. A. Roberts, supt. of building dept., 669 21st Street, Richmond.

CITY COUNCIL HOLDS USUAL BUSY SESSION

(Continued from Page 1)

protest received from the corporation relative to the proposed sewers in the annexed district and as the council heretofore ascertained that the proposed sewers will be constructed on the company's property the protest was placed on file.

Write About Incinerators

A communication was received from the Universal Engineering company of San Francisco calling the attention of the board to its ability to build a garbage disposal plant. The letter was placed on file.

Commission Sets Hearing.

A communication was received from the state railroad commission, which was in answer to a letter sent that body, advising the city council that the date for hearing the matter of compelling the Oakland Traction company to move its tracks in the subway underneath the road of the Southern Pacific company, had been set for Saturday, February 21st. The commission also advised that the matter of compelling the street car people to double track its lines from Potrero avenue to Twenty-third street would be taken up at an early date. The communication was referred to the city attorney.

Home Rule Explained

A communication was received from Percy V. Long, of San Francisco, president of the California League of Municipalities, in which the attention of the board was called to the subject of "Home Rule" in municipal taxation affairs. The same was placed on file.

Contract Signed Today

A communication was received from Shattuck-Edinger company, the tunnel contractors, in which the corporation urged the signing up of the contract for the construction of the municipal tunnel. It appears that some delay has been experienced in signing the necessary papers for the reason that the contracting firm's officials were careless in failing to affix the company's corporate seal to the bond filed. Mayor Ludewig declined to affix his signature to the contract until the irregularities were corrected. It is the intention of the mayor to affix his signature today and the contractors will immediately begin active work on the project.

Wants to Conduct Shooting Gallery

A request was received by the board from J. C. Weisinger asking permission to erect and maintain a shooting gallery tent on Macdonald avenue. The request was placed on file.

Glazer Gets Money

Paul Glazer was allowed the sum of $2210 last evening upon the report of the proper official, the same being the initial payment on his contract for the construction of the new hall for Fire Co. No. 2 on Fifth street, near Macdonald avenue.

Communicate About Paving

A communication was received from property owners on Twenty-third street, from Macdonald avenue to the Oakland branch of the Santa F Railway company, regarding the proper kind of paving to be used on the improvement of that thoroughfare. Owing to the fact that the double tracking will have to be settled, the communication was placed on file to be taken up again at the proper time.

Wants to Be Policeman

An application was received from R. H. Smith, an employe of the Oakland Traction company, requesting that he be appointed on the police force of the city. The application was referred by the council to the chief of police.

Wants Streets Graded

A communication was received from the Point Richmond Land and Canal company, through its secretary, H. W. Wemse, requesting the board to pass the necessary proceedings to grade a number of streets in the Canal subdivision. The matter was referred to the city engineer with instructions to prepare the necessary proceedings.

Want Oil Macadam

A petition signed by property owners on Santa Fe and Piedmont avenues requesting that those thoroughfares be paved with oil macadam. The engineer was instructed to prepare the necessary proceedings.

Officers Report

Reports for the month of January were received by the board from the city tax collector, health commissioner, sanitary inspector and city architect. The same were placed on file.

Wants More Time

The committee having in hand the matter of a garbage incinerator asked the board for further time in which to select a site for the proposed garbage plant. The request of the committee was allowed.

Express License to Stand

The express license matter was disposed of last evening when the board concluded to allow the license to stand as it is for the present. It has been shown that the license is not exorbitant and is really a benefit to the local expressmen.

Will Damp Proof Hall

On the recommendation of the fire committee it was decided by the city council last evening to dampproof the south wall of fire hall No. 1. The recent storms have caused the moisture to percolate through the bricks to the discomforture of the members of the police force.

Commissioners Appointed

A resolution appointing three commissioners for the widening of Tenth street, from Barrett to Lucas avenue, north. The commissioners named are D. A. Knowles, Levi Boswell and J. O. Ford.

Resolution Laid Over

The resolution providing for the opening of Scenic avenue across holdings of the Santa Fe tunnel, on the west side, was laid over one week.

W. O. W. ENTERTAIN AT ENJOYABLE PARTY

Log Cabin Camp, W. O. W., entertained at a social evening and dance held in Sequoia hall last evening after which refreshments were served.

The committee which had charge of the evening's affair were George C. Henley, William F. Belding, E. H. Francis, George Schlitz and A. S. Dickinson. The program for the evening was as follows:

German Maennor Chor, song; address by Deputy Head Consul Peter F. Gilroy; violin solo, Miss Marjorie Hughs, accompanied by Miss Hughs; baritone solo, Neighbor E. C. Engelman; piano solo, selected; guitor solo, Neighbor E. Heindorn; duet, Mr. and Mrs. Einhart; piano solo, selected; tenor solo, W. Noonan of Wedgewood Camp No. 604, Berkeley; song, Miss Hughs; solo, Miss Henrietta Michels; drill by Hay Makers Degree team of Wedgewood Camp, No. 604, Berkeley.

EPWORTH LEAGUERS TO ATTEND BIG CONVENTION

At a meeting of the Epworth League of the Wesley Methodist church held last evening the following delegates were elected to attend the quarterly rally of the Epworth League alliance to be held in Oakland on Tuesday, February 17th. Con Bastin, Miss Minnie Smith, W. H. Neeley, Eric Bloomquist and Miss Sara Yohn.

The members of the league are planning to take along as large a crowd as possible so as to make a fair showing.

WHIST PARTY IS A JOLLY AFFAIR

The joint whist party held in Bank hall last evening by Richmond Rebekahs and Eclipse lodge of Odd Fellows proved to be a very enjoyable affair. Following the cards refreshments were served.

The prize winners for the evening were, gentlemen, H. A. Hanson, first; C. E. Lynn, second; Jas. Wright, third; Tim McDonough, fourth and Mrs. A. T. Davis playing as a man, consolation. Ladies, Miss Velma Magner, first; Mrs. A. Strum, second; Miss Marion O'Brien, third; Mrs. A. Powney, fourth and Mrs. Peter Thrall, consolation.

SURPRISE PARTY IS TENDERED HELLO GIRL

Miss Irene Powers, one of the popular employes of the local telephone exchange, was tendered a surprise party by a number of her friends last evening at her home, 421 B street. Dancing and cards took up the evening at the close of which dainty refreshments were served by the hostess.

Those present at the affair were Misses McQuarrie, O'Rourke, Shannon, Pond, Northcup, Rosier, Johnson, Stella and Ida Clouse, Ehaul, Evelyn, Irene and Mrs. Powers.

EDUCATORS PLAN TO ORGANIZE

STOCKTON, Feb. 3.—Definite steps for the organization of a State Federation of Educators has been taken by the valley schoolmasters' association at a meeting here. A committee has been appointed to get the sentiment of educators throughout the state, and a report will be made at the next meeting, which will be February 28th.

A. V. Faight, manager of a local business college, urged the organization of teachers throughout the state not only for the benefit of the profession, but for the welfare of the pupils as well. Enthusiasm ran high and it was predicted that the organization would be perfected within a few months.

The principal address was delivered by A. J. Cloud, deputy superintendent of the San Francisco schools, who spoke on "Better Organization of School Men." He urged upon the schoolmasters the need of organizing local bodies and the uniting of these.

COUNCIL NAMES EXHIBIT COMMITTEE

At the meeting of the city council last evening the board authorized the mayor to name a committee to co-operate with Oakland civic bodies in the proposed east bay cities planning exhibit, which will take place in Oakland at an early date.

Besides a large miniature exhibit of progressive methods of city building as is practiced in the east it is proposed to show a miniature of proposed harbor improvements on the east shore of San Francisco bay extending from Richmond to San Leandro. The model will show, in addition to the proposed harbors, improvements on the bay, the general contour of the land clear back to the hills taking in the proposed sky line boulevard.

The committe named by Mayor O. R. Ludewig are D. W. McLaughlin, George Wall and H. C. Cutting.

RECORD MONTH AT COUNTY HOSPITAL

MARTINEZ, Feb. 3.—The month of January was a record breaking one at the county hospital according to the statement of Superintendent W. H. Hough Monday morning. January which is usually a light month averaged a daily attendance of 89.90. There were 49 patients admitted during the month which has been exceeded in only one month since Mr. Hough took charge at the hospital, that month being last July when 46 were admitted.

WANTED—Clean rags at the Record Herald Office.

Rent A Good Piano for $1.00 Per Month

$1 YEARS' RENT ALLOWED Should You Purchase

CLEAN-UP IN PIANOS

Bargains!!! $85 to $185

....Terms $1.00 Per Week....

Players Reduced, $250

Hawley Piano Co.

Everything in Music

Our Automobile at Your Service

SHEET MUSIC BAND INSTRUMENTS

OPEN EVENINGS

PHONE RICHMOND 6471 619 MACDONALD AVE.

ILLINOIS SOCIETY TO HAVE A TIME

The Illinois society of California has taken permanent quarters at Star King hall, 14th Street, between Grove and Castro, Oakland. The regular public entertainment will be held on the second Monday of each month in the large hall, and the monthly business meeting will be held in the small hall on the fourth Monday of each month.

On Monday evening, next, February 9th, the entertainment will take the form of a district school, in which all attending are invited to participate, in costume, bringing lunch. This promises to be the jolliest affair yet held by this large and growing society, and a large attendance is expected, at eight o'clock.

Dancing, on a splendid floor, will follow the school.

The last business meeting was held at the home of Mrs. Emilie Britner, the new President, at her home in Berkeley, with a large attendance, a number of new members being voted in.

Applications and inquiries may be addressed to the Secretary, Mrs. B. Frontier, at 883 27th street, who will be glad to receive the names of all Illinoisans residing in the bay cities.

After your children quit riding on your back take on a load you don't have to hold on.

Ever notice that when two boys are playing with a wagon the smaller boy is always the horse?

WOMEN TUTOR FEMINIZE BOYS

NEW YORK, Feb. 2.—In an article in the "Educational Review" Rear Admiral French E. Chadwick, former president of the Naval war college, declares that women teachers in the public schools of America have resulted in "fermenized, emotional, illogical manhood."

"No woman, whatever her ability may be," says Rear Admiral Chadwick, "is able to bring up properly a man child, because unconsciously she exerts a destructive influence on the masculine character of the boy.

"We have in this result," he continues, "the cause in the greatest degree of our supineness in municipal affairs, in our inability to struggle against the capture of franchises, in the sitting down of our people and wanting everything done for them in the general want of standupness. It is not that women are not, in their way, active in public matters, but the man, in the man's real way, is not."

A STORY OF INCREASING BUSINESS

The Manager Says:—

"It keeps us busy as bees trying to keep up with orders. Since the opening day of the National Bakery, at Nevin Avenue and Ninth Street, we have had a steadily increasing business. The reputation of our Bread and Pastries is being spread throughout Richmond and the demand for them is taxing our working capacity." Advt.

Subscribe for the Record-Herald.

PURITY!

The great requisite of all foods that enter the stomach is purity.

OUR MILK, BUTTER and EGGS ARE ABSOLUTELY PURE AND WHOLESOME. ICE CREAM WHOLESALE

HARBOR CREAMERY

512 Macdonald Avenue Phone 7031

Branch Store, 148 Wash. Ave. Phone 651.

Get the Genuine Leather Dufold Davenport, finished up in and color desired at

The Drapery Shop 506 Barrett

Prices unequaled on the Pacific Coast for this article—$28

UNION MADE. F. T. CHRISTOPHER, Prop.

GRAND CANYON CHATEAU

OPENED UNDER NEW MANAGEMENT

Restaurant in charge of Oreste Adami, formerly of the Maison de L'Opera, Oakland.

A Pleasant Place for a Family Outing

Dinner Parties a Specialty

Phone RICHMOND 4716